

ROSEVILLE
REQUEST FOR COUNCIL ACTION

Date: 05-10-10

Item No.: 11.a

Department Approval

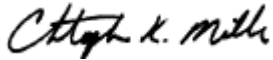

City Manager Approval



Item Description: Public Hearing to Consider Transferring the Off-Sale Liquor License for Cellars Wines & Spirits to a new location

1
2 **Background**

3 Cellars Wines & Spirits holds an existing off-sale liquor license at 1649 County Road C. Their license was
4 recently approved by the City Council with no questions or concerns being expressed. Cellars desires to
5 move their liquor store operation to a new store located at the Rosedale Square North Building at 2701
6 Lincoln Drive. The new location is just north of their current store, and will be contained within an existing
7 multi-tenant retail area. The new location is a permitted use for an off-sale liquor store.

8
9 Under City Code, the City Council must authorize the transfer of the license to the new location.

10
11 The City Attorney will review the application prior to the issuance of the license to ensure that it is in order.
12 A representative from Cellars is expected to attend the hearing to answer any questions the Council may
13 have.

14
15 **Financial Implications**

16 The revenue that is generated from the license fees collected is used to offset the cost of police compliance
17 checks, background investigations, enforcement of liquor laws, and license administration.

18
19 **Council Action**

20 Conduct the public hearing and consider approving/denying the transfer of the Off-Sale liquor license for
21 Cellars Wines & Spirits, to be located at 2701 Lincoln Drive.

22 Prepared by: Chris Miller, Finance Director

Attachments: Map of existing and new locations

23

New Cellars Location

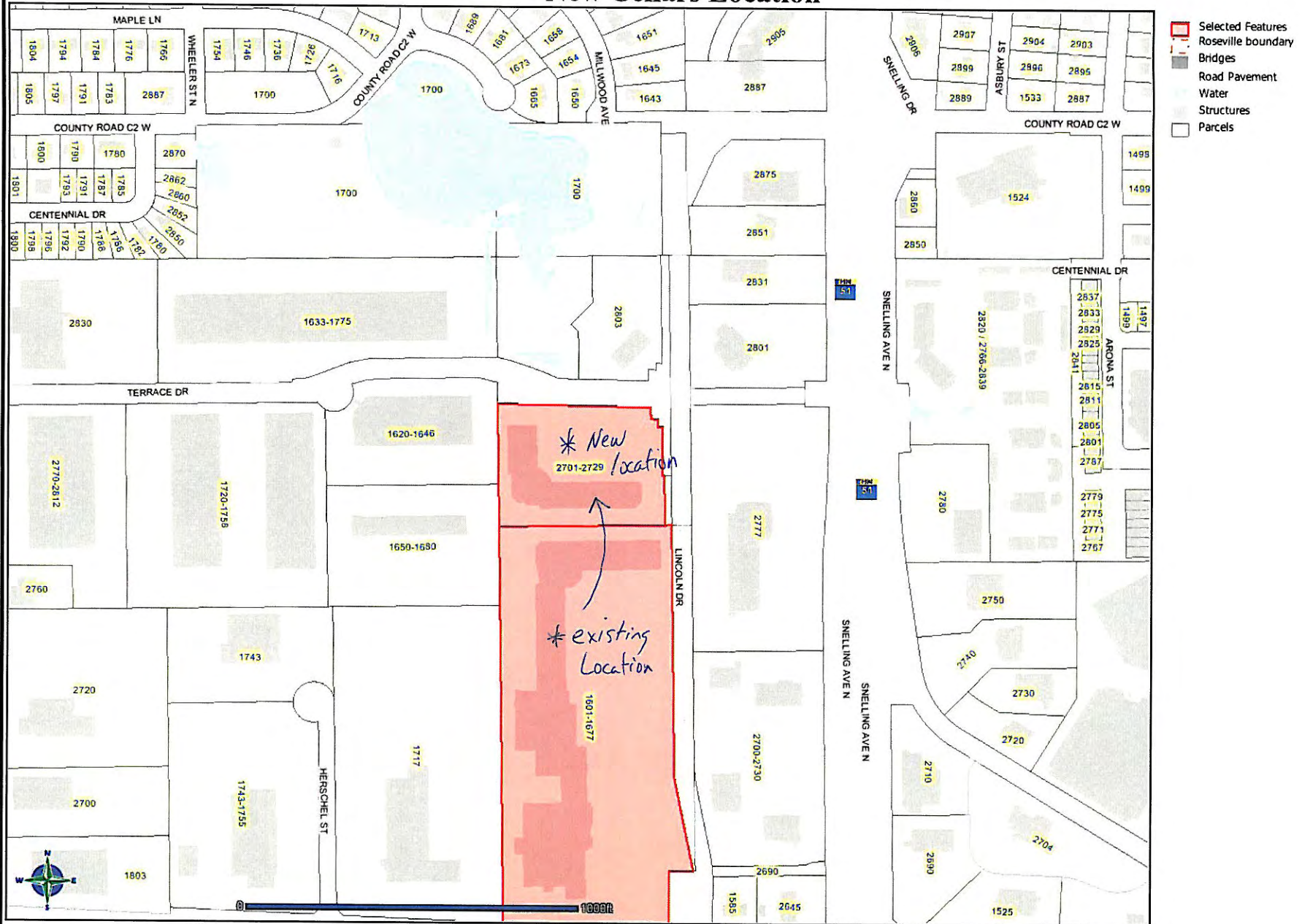

DISCLAIMER: This map is neither a legally recorded map nor a survey and is not intended to be used as one. This map is a compilation of records, information and data located in various city, county, state and federal offices and other sources regarding the area shown, and is to be used for reference purposes only.

SOURCES: City of Roseville and Ramsey County, The Lawrence Group; March 31, 2010 for City of Roseville data and Ramsey County property records data, March 2010 for commercial and residential data, April 2009